

AGRICULTURAL DATA STATEMENT

Per § 305-a of the New York State Agriculture and Markets Law, any application for a special use permit, site plan approval, use variance, or subdivision approval requiring municipal review and approval that would occur on property within a New York State Certified Agricultural District containing a farm operation or property with boundaries within 500 feet of a farm operation located in an Agricultural District shall include an Agricultural Data Statement.

A. Name of applicant: Highbanks Solar, LLC
Mailing address: 106 Isabella Street, Suite 400
Pittsburgh, PA 15212

B. Description of the proposed project: Approvals and construction of a 20.0MW AC solar ground mounted solar array and associated improvements including pervious stone access roads, invertors and transformers (with concrete pads) and a chainlink security fence.

C. Project site address: 2449 Highbanks Road; Leicester, NY 14481 Town: Leicester

D. Project site tax map number: 105.1-1-8.11

E: The project is located on property:
 within an Agricultural District containing a farm operation, or
 with boundaries within 500 feet of a farm operation located in an Agricultural District.

F. Number of acres affected by project: +/- 130

G. Is any portion of the project site currently being farmed?
 Yes. If yes, how many acres +/- 130 or square feet ?
 No.

H. Name and address of any owner of land containing farm operations within the Agricultural District and is located within 500 feet of the boundary of the property upon which the project is proposed.

Patrick Milo A & Sons Inc, 5853 Gibsonville Rd Leicester, NY 14481 T.A. 105.-1-6

Earl DeGraff 2562 Perry Rd Mt Morris, NY 14510 T.A. 96.-1-34

Earl DeGraff 2562 Perry Rd Mt Morris, NY 14510 T.A. 96.-1-33

Samuel T. Cipriano Street Address Unknown Mt Morris, NY 14510 T.A. 96.-1-27.12

Thornapple Dairy Farming, Benefit Trust 2414 Jones Bridge Rd Leicester, NY 14481 T.A. 97.-1-48

I. Attach a copy of the current tax map showing the site of the proposed project relative to the location of farm operations identified in Item H above.

FARM NOTE

Prospective residents should be aware that farm operations may generate dust, odor, smoke, noise, vibration and other conditions that may be objectionable to nearby properties. Local governments shall not unreasonably restrict or regulate farm operations within State Certified Agricultural Districts unless it can be shown that the public health or safety is threatened.



6/01/2020

Name and Title of Person Completing Form

Date

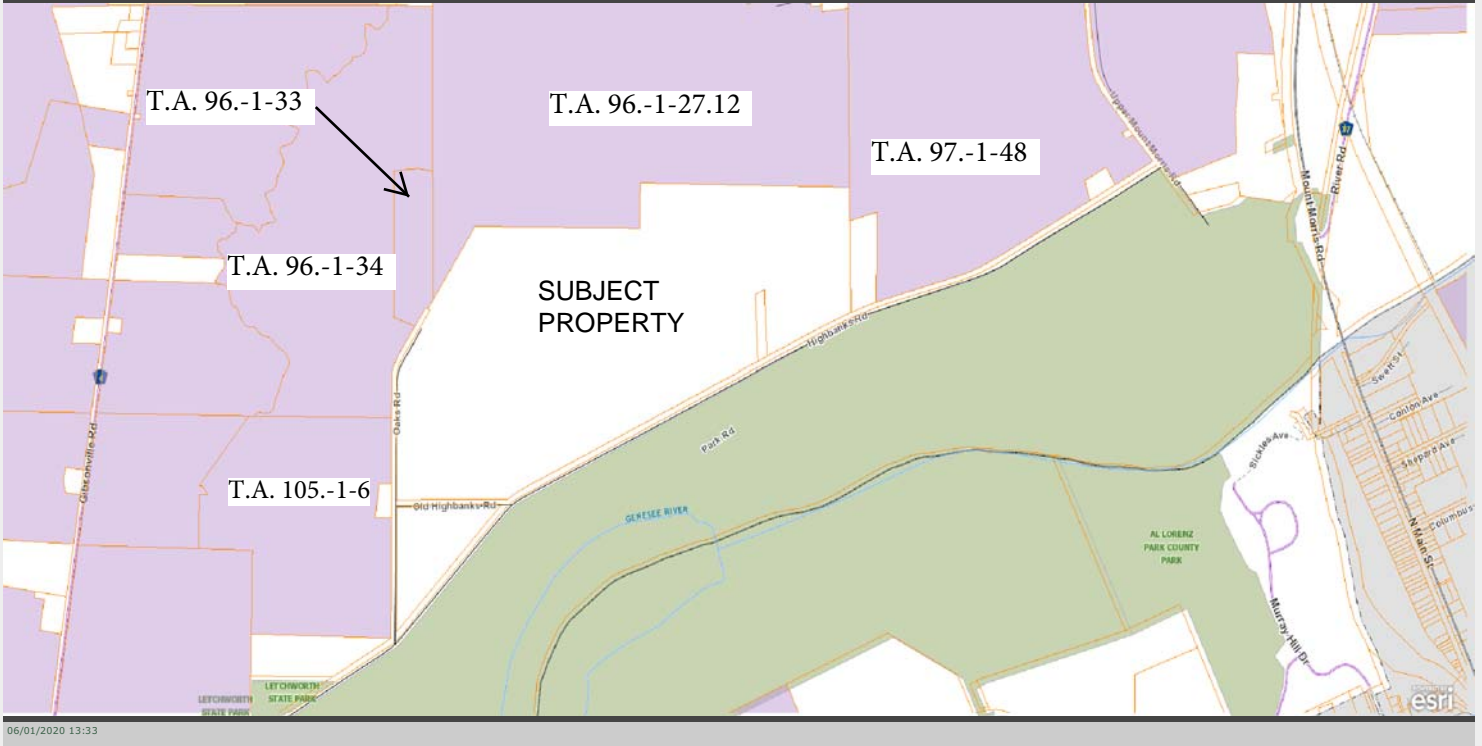

Current tax map showing the site of the proposed project relative to the location of farm operations identified in Item H of Ag. Data Statement



AREA IN PURPLE PART OF LIVINGSTON COUNTY AG DISTRICT No. 1